

Wolf Hollow Phase One and Phase Two Sales Plat

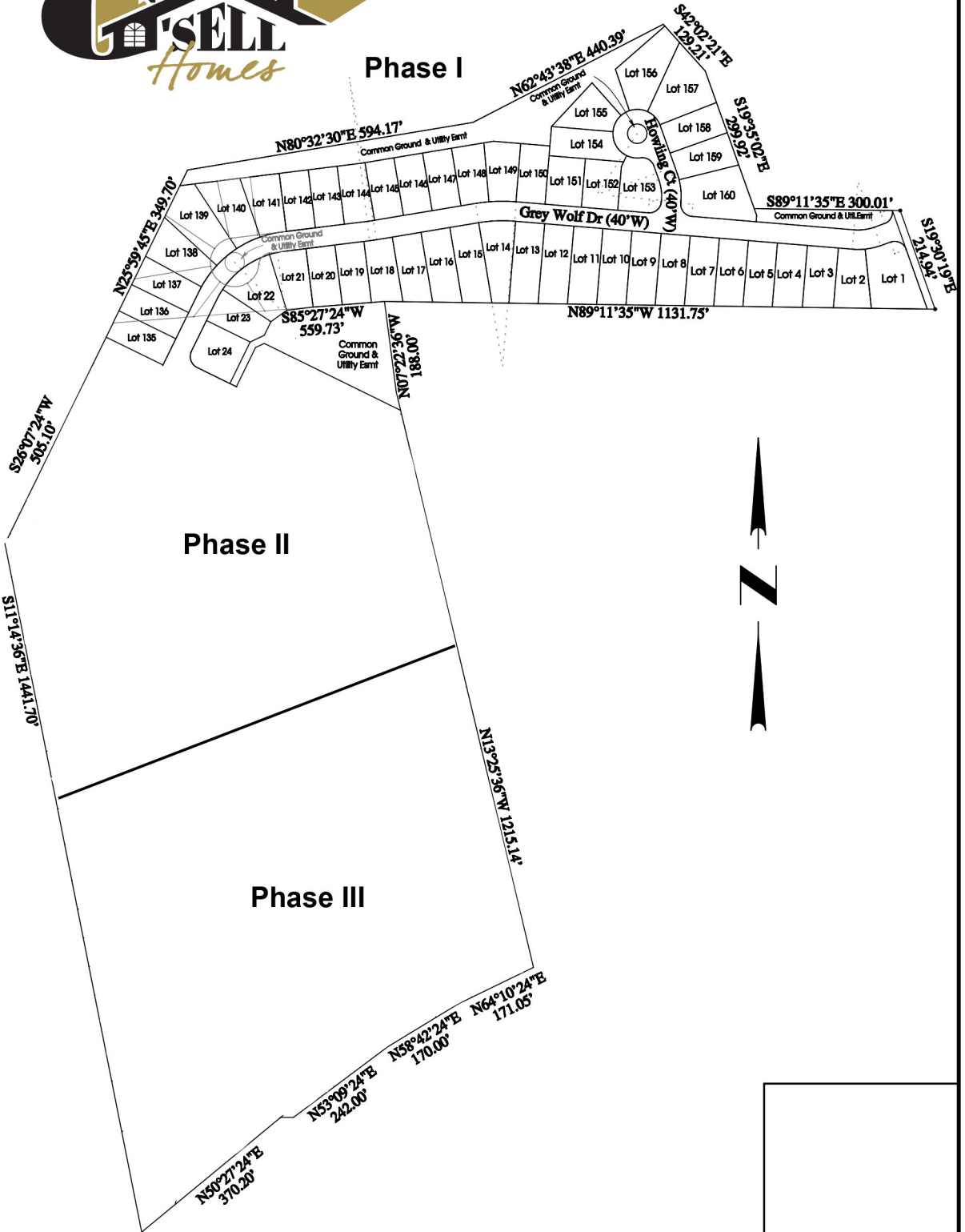

GOVERO
LAND SERVICES, INC.

SURVEYING * ENGINEERING
(CERTIFICATE OF AUTHORITY NO.: L.S. 242-D)

5929 OLD STATE ROAD
IMPERIAL, MO. 63052

PH:(636)464-9380
FAX:(636)464-9626
glsland@goverolandservices.net

SITE ADDRESS:	NAME:
CITY/CO./STATE:	DISCIPLINE:
DATE PREPARED:	LICENSE #:
FIELD WORK BY:	JOB #:
DRAWN BY:	
CHECKED BY:	